

OS Mastermap  
29 August 2013, ID: BW1-00253710  
[www.blackwellmapping.co.uk](http://www.blackwellmapping.co.uk)

1:1250 scale print at A4, Centre: 452142 E, 202252 N

©Crown Copyright. Licence no. 100041040



**BLACKWELL'S**  
[www.blackwellmapping.co.uk](http://www.blackwellmapping.co.uk)

TEL: 01865 333 677  
[maps.oxford@blackwell.co.uk](mailto:maps.oxford@blackwell.co.uk)



P13/V1997/HH

Appendix 2

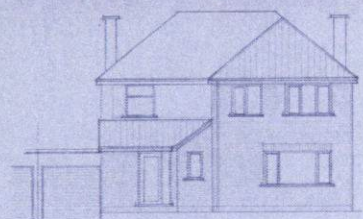

front elevation



side

CONCRETE ROOF TILES TO MATCH EXISTING

BOUCE PLY AND PAINTED KENNER PALLET TO MATCH EXISTING

WHITE UPVC WINDOWS AND FACING BACK WALLS TO MATCH EXISTING



rear

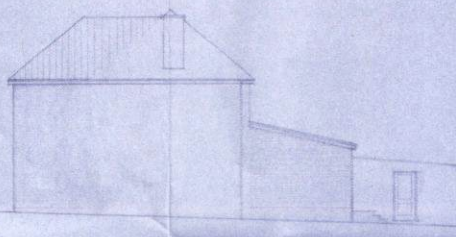

side

POWDER COATED PREMIUM FINISHING  
DETAILS  
STEPS DOWN IN BRICKS  
WITH PAINTED SLAB  
FILLING

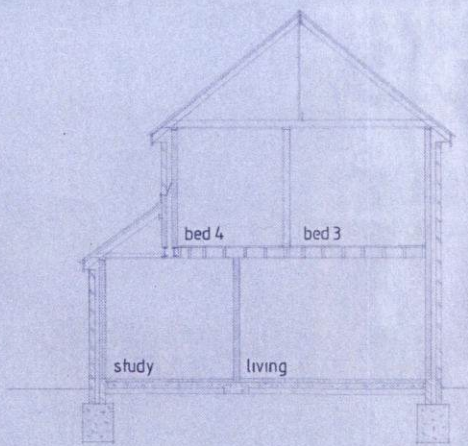

sections a-a

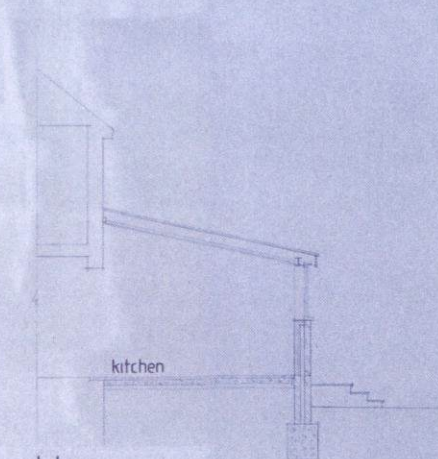

b-b

0 1 2 3 4  
1:100

Proposed extension  
157 Upper Road  
Kennington  
for  
Dr and Mrs A Rogers  
scales: 1:50, 1:100  
drg no: 13790-3

P13/V1997/HH  
Appendix 2

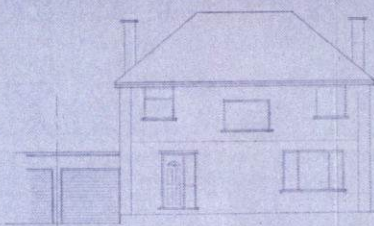

front elevation

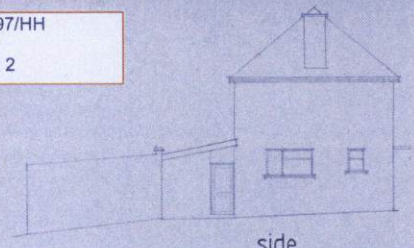

side

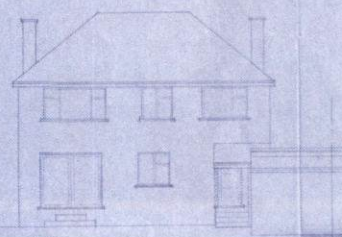

rear

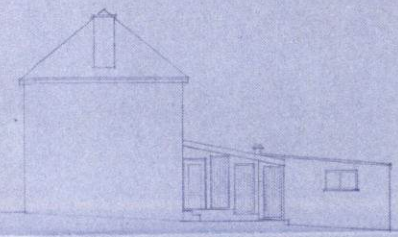

side

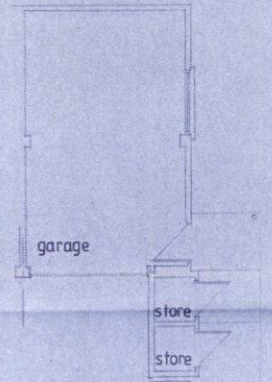

garage

store  
store

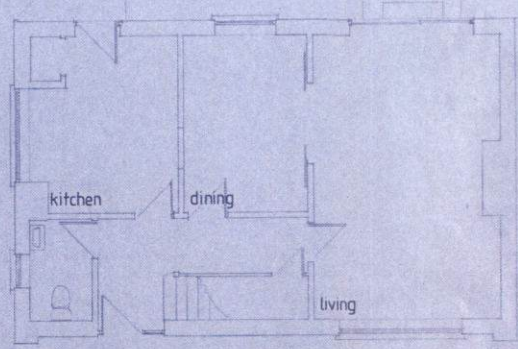

kitchen

dining

living

ground floor plan

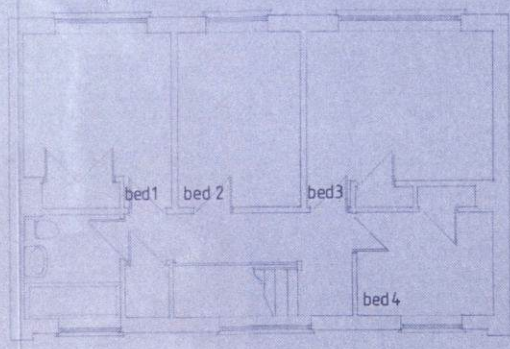

bed 1

bed 2

bed 3

bed 4

first floor

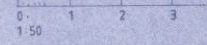

Survey of existing  
157 Upper Road  
Kennington  
for  
Dr and Mrs A Rogers  
scales: 1:50, 1:100  
drg no: 13790 1